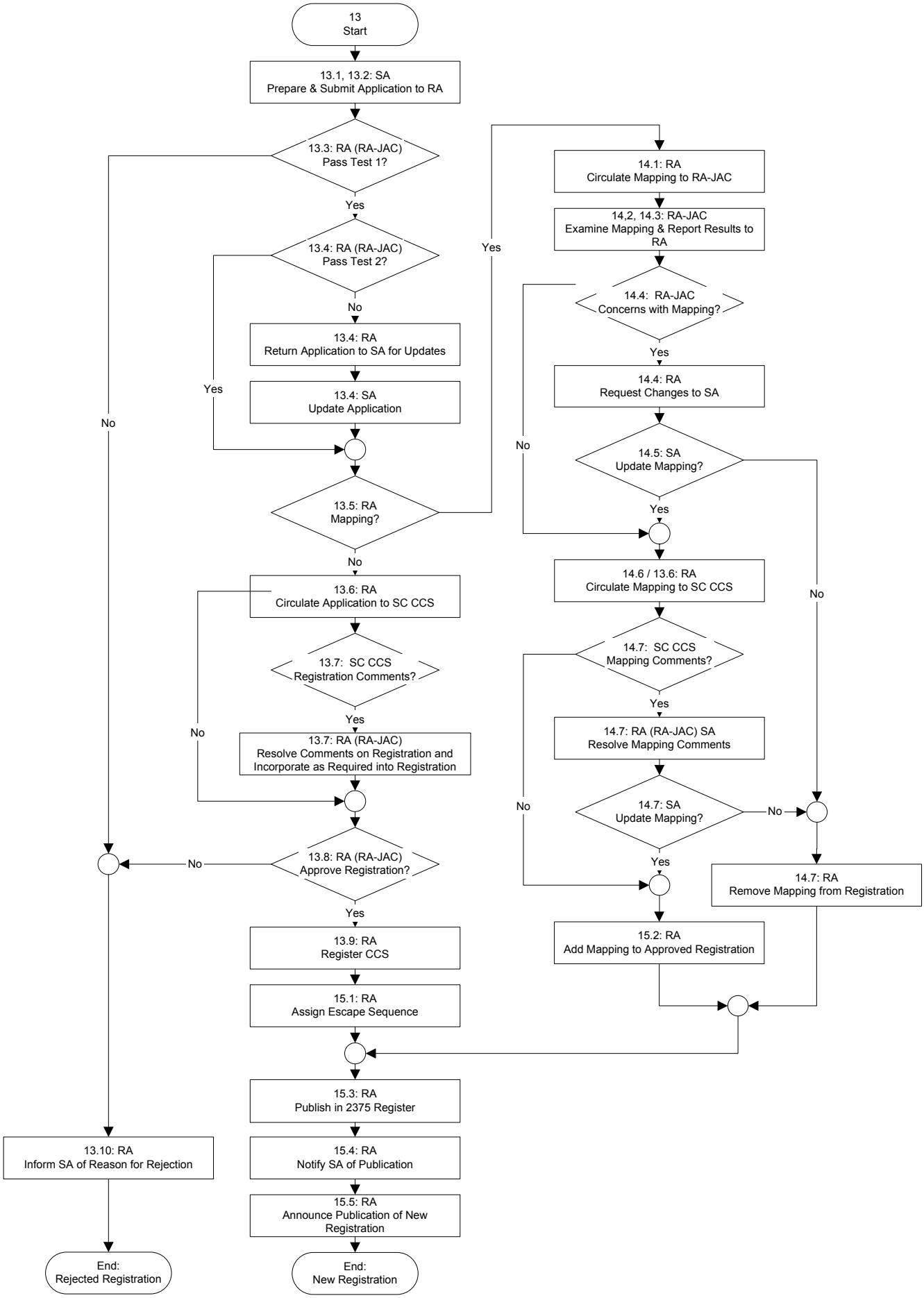
13
Start
13.1, 13.2: SA
Prepare & Submit Application to RA
13.3: RA (RA-JAC)
Pass Test 1?
Yes
No
13.4: RA (RA-JAC)
Pass Test 2?
Yes
No
13.4: RA
Return Application to SA for Updates
13.4: SA
Update Application
13.5: RA
Mapping?
Yes
No
13.6: RA
Circulate Application to SC CCS
13.7: SC CCS
Registration Comments?
Yes
No
13.7: RA (RA-JAC)
Resolve Comments on Registration and
Incorporate as Required into Registration
13.8: RA (RA-JAC)
Approve Registration?
No
Yes
13.9: RA
Register CCS
15.1: RA
Assign Escape Sequence
15.3: RA
Publish in 2375 Register
15.4: RA
Notify SA of Publication
15.5: RA
Announce Publication of New
Registration
End:
New Registration
13.10: RA
Inform SA of Reason for Rejection
End:
Rejected Registration
14.1: RA
Circulate Mapping to RA-JAC
14,2, 14.3: RA-JAC
Examine Mapping & Report Results to
RA
14.4: RA-JAC
Concerns with Mapping?
Yes
No
14.4: RA
Request Changes to SA
14.5: SA
Update Mapping?
Yes
No
14.6 / 13.6: RA
Circulate Mapping to SC CCS
14.7: SC CCS
Mapping Comments?
Yes
No
14.7: RA (RA-JAC) SA
Resolve Mapping Comments
14.7: SA
Update Mapping?
No
Yes
14.7: RA
Remove Mapping from Registration
15.2: RA
Add Mapping to Approved Registration