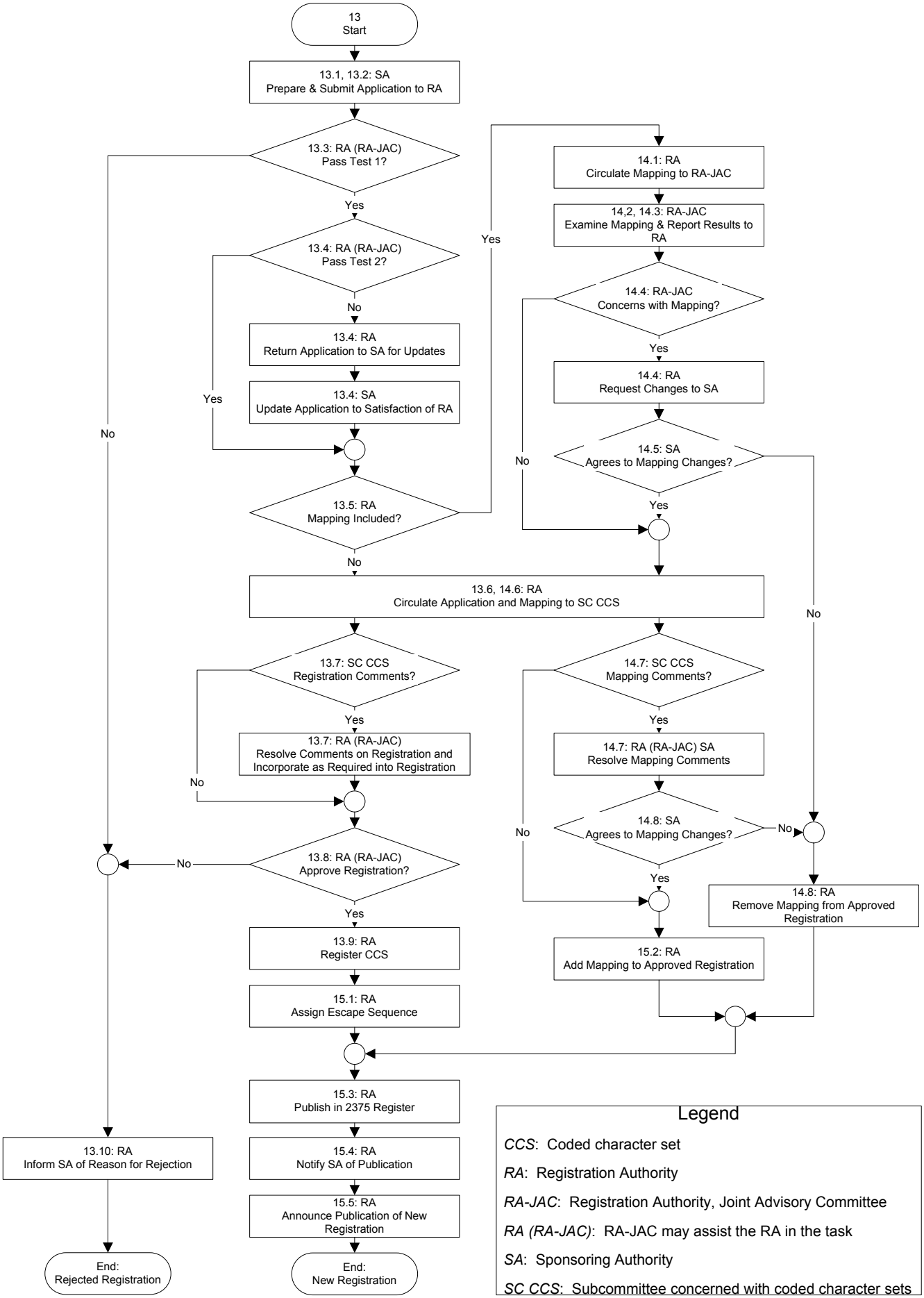
13
Start
13.1, 13.2: SA
Prepare & Submit Application to RA
13.3: RA (RA-JAC)
Pass Test 1?
Yes
No
13.4: RA (RA-JAC)
Pass Test 2?
Yes
No
13.4: RA
Return Application to SA for Updates
13.4: SA
Update Application to Satisfaction of RA
13.5: RA
Mapping Included?
Yes
No
14.1: RA
Circulate Mapping to RA-JAC
14,2, 14.3: RA-JAC
Examine Mapping & Report Results to RA
14.4: RA-JAC
Concerns with Mapping?
Yes
No
14.4: RA
Request Changes to SA
14.5: SA
Agrees to Mapping Changes?
Yes
No
13.6, 14.6: RA
Circulate Application and Mapping to SC CCS
13.7: SC CCS
Registration Comments?
Yes
No
13.7: RA (RA-JAC)
Resolve Comments on Registration and Incorporate as Required into Registration
14.7: SC CCS
Mapping Comments?
Yes
No
14.7: RA (RA-JAC) SA
Resolve Mapping Comments
14.8: SA
Agrees to Mapping Changes?
Yes
No
No
14.8: RA
Remove Mapping from Approved Registration
13.8: RA (RA-JAC)
Approve Registration?
No
Yes
13.9: RA
Register CCS
15.1: RA
Assign Escape Sequence
15.2: RA
Add Mapping to Approved Registration
15.3: RA
Publish in 2375 Register
15.4: RA
Notify SA of Publication
15.5: RA
Announce Publication of New Registration
13.10: RA
Inform SA of Reason for Rejection
End:
Rejected Registration
End:
New Registration
Legend
CCS: Coded character set
RA: Registration Authority
RA-JAC: Registration Authority, Joint Advisory Committee
RA (RA-JAC): RA-JAC may assist the RA in the task
SA: Sponsoring Authority
SC CCS: Subcommittee concerned with coded character sets