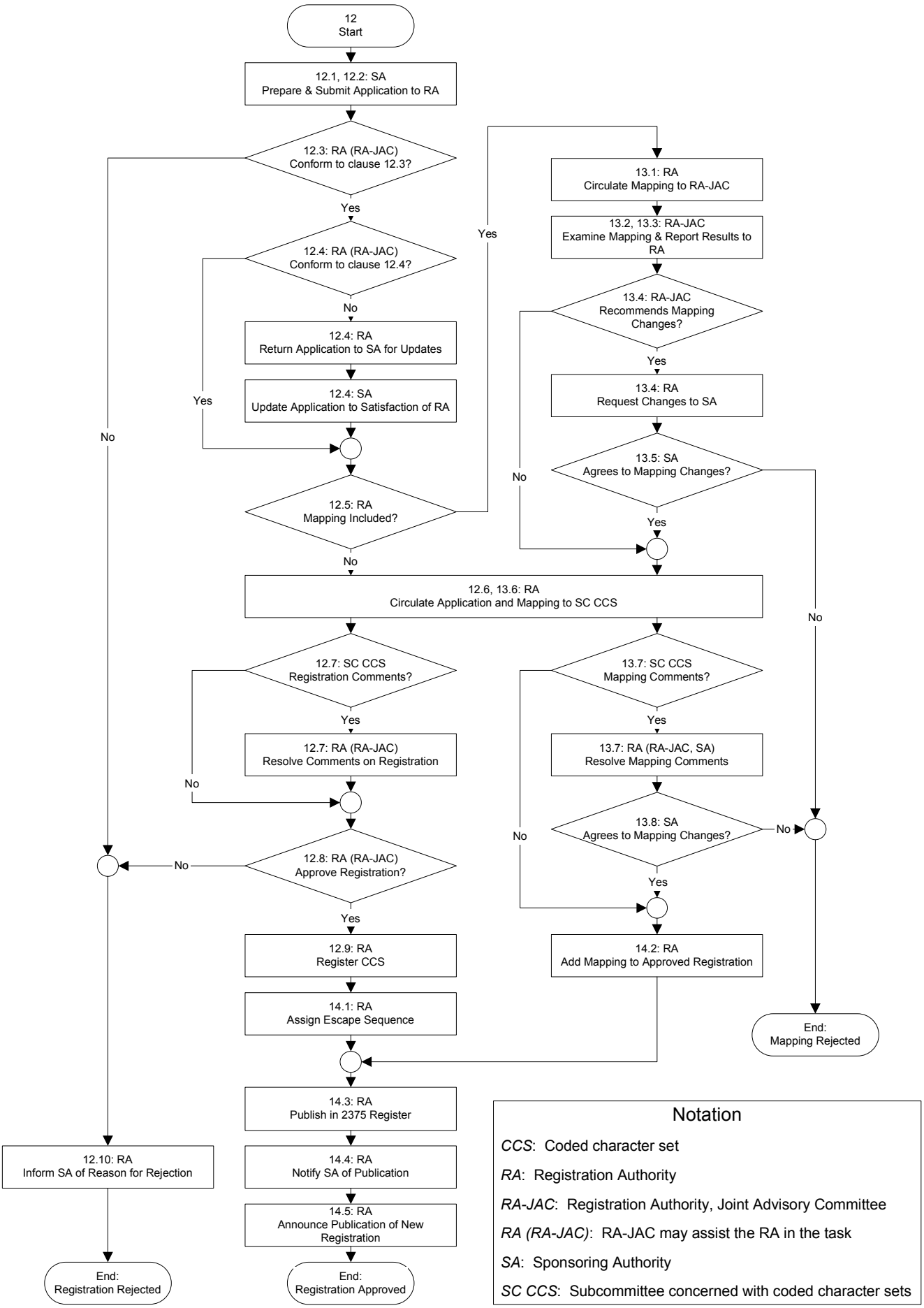
12
Start
12.1, 12.2: SA
Prepare & Submit Application to RA
12.3: RA (RA-JAC)
Conform to clause 12.3?
Yes
No
12.4: RA (RA-JAC)
Conform to clause 12.4?
No
Yes
12.4: RA
Return Application to SA for Updates
12.4: SA
Update Application to Satisfaction of RA
12.5: RA
Mapping Included?
Yes
No
13.1: RA
Circulate Mapping to RA-JAC
13.2, 13.3: RA-JAC
Examine Mapping & Report Results to RA
13.4: RA-JAC
Recommends Mapping Changes?
Yes
No
13.4: RA
Request Changes to SA
13.5: SA
Agrees to Mapping Changes?
Yes
No
12.6, 13.6: RA
Circulate Application and Mapping to SC CCS
12.7: SC CCS
Registration Comments?
Yes
No
12.7: RA (RA-JAC)
Resolve Comments on Registration
13.7: SC CCS
Mapping Comments?
Yes
No
13.7: RA (RA-JAC, SA)
Resolve Mapping Comments
13.8: SA
Agrees to Mapping Changes?
Yes
No
No
12.8: RA (RA-JAC)
Approve Registration?
No
Yes
12.9: RA
Register CCS
14.1: RA
Assign Escape Sequence
14.2: RA
Add Mapping to Approved Registration
End:
Mapping Rejected
14.3: RA
Publish in 2375 Register
14.4: RA
Notify SA of Publication
14.5: RA
Announce Publication of New Registration
End:
Registration Approved
12.10: RA
Inform SA of Reason for Rejection
End:
Registration Rejected
Notation
CCS: Coded character set
RA: Registration Authority
RA-JAC: Registration Authority, Joint Advisory Committee
RA (RA-JAC): RA-JAC may assist the RA in the task
SA: Sponsoring Authority
SC CCS: Subcommittee concerned with coded character sets